

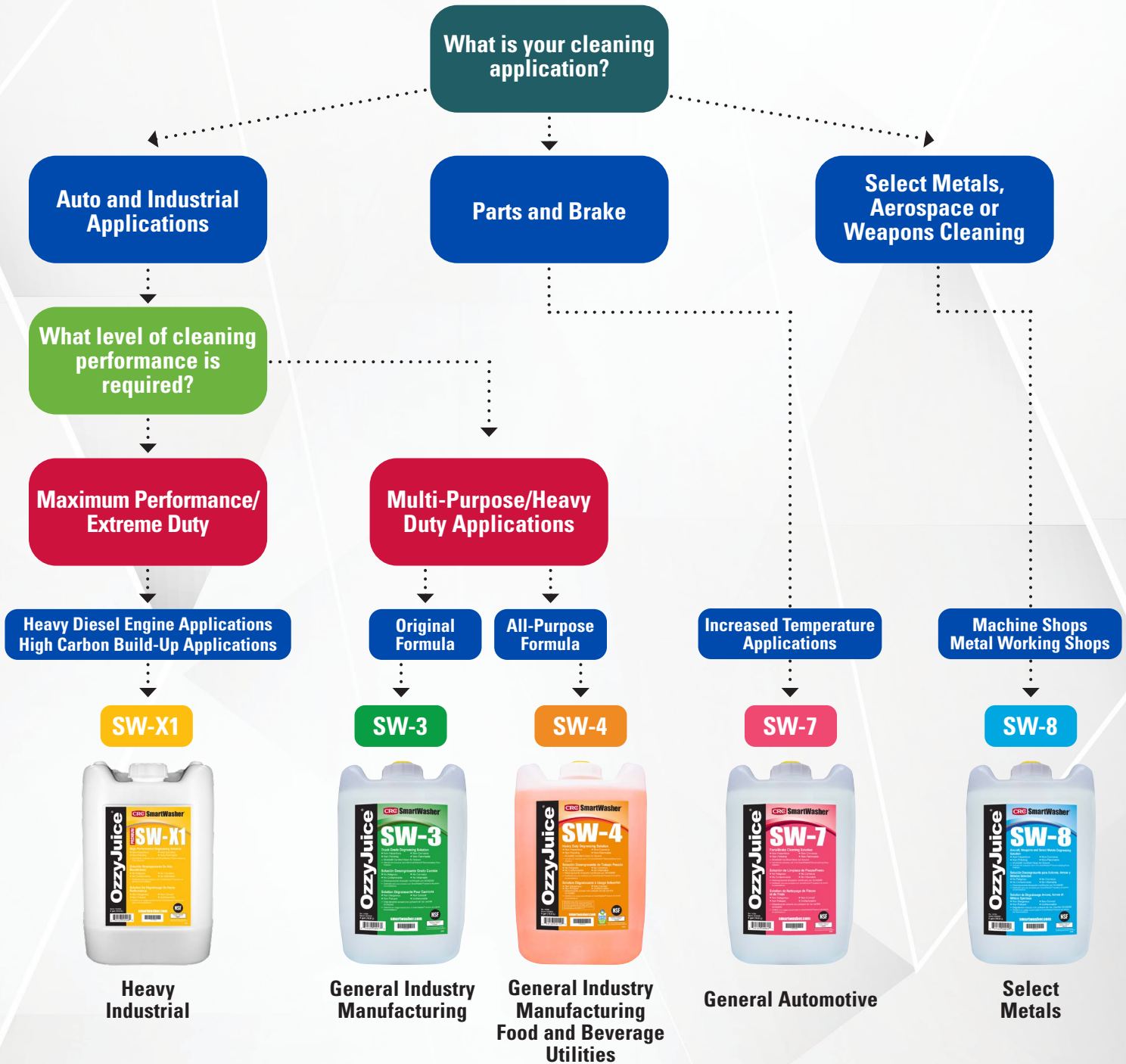

OZZYJUICE[®] DEGREASING SOLUTION DECISION TREE

Which OzzyJuice[®] is best for my cleaning applications?





OZZYJUICE[®] DEGREASING SOLUTION DECISION TREE

Which OzzyJuice[®] is best for my cleaning applications?

No known compatibility issues
 Test small area first
 Not compatible



SW-3



SW-4



SW-7



SW-8



SW-X1

O-Rings



	SW-3	SW-4	SW-7	SW-8	SW-X1
Viton Type A	<input checked="" type="radio"/>	<input checked="" type="radio"/>	<input checked="" type="radio"/>	<input checked="" type="radio"/>	<input checked="" type="radio"/>
TFE/P	<input type="radio"/>	<input checked="" type="radio"/>	<input checked="" type="radio"/>	<input checked="" type="radio"/>	<input checked="" type="radio"/>
NBR	<input type="radio"/>	<input type="radio"/>	<input type="radio"/>	<input checked="" type="radio"/>	<input type="radio"/>

Rubber

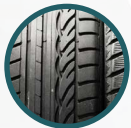

EPDM	<input checked="" type="radio"/>	<input checked="" type="radio"/>	<input type="radio"/>	<input checked="" type="radio"/>	<input type="radio"/>
VMQ (Silicone)	<input checked="" type="radio"/>	<input checked="" type="radio"/>	<input type="radio"/>	<input checked="" type="radio"/>	<input type="radio"/>

Metal



Alloy Steel	<input type="radio"/>	<input type="radio"/>	<input type="radio"/>	<input checked="" type="radio"/>	<input checked="" type="radio"/>
Brass	<input type="radio"/>	<input type="radio"/>	<input type="radio"/>	<input checked="" type="radio"/>	<input checked="" type="radio"/>
Copper	<input type="radio"/>	<input type="radio"/>	<input type="radio"/>	<input checked="" type="radio"/>	<input checked="" type="radio"/>
Aluminium	<input type="radio"/>	<input type="radio"/>	<input type="radio"/>	<input checked="" type="radio"/>	<input checked="" type="radio"/>
Stainless Steel	<input checked="" type="radio"/>	<input checked="" type="radio"/>	<input checked="" type="radio"/>	<input checked="" type="radio"/>	<input checked="" type="radio"/>

Disclaimer: The information provided in this product selection guide is for general informational purposes only from lab testing. Product performance may vary based on individual usage, environmental factors, and other variables. Before using for critical applications, users are strongly encouraged to test compatibility and consider individual needs and applications. **For more information, please contact our Technical Services tech@crcind.com or 800-556-5074.**